

Ken-Caryl Ranch Spring Break Camp 2010

Get ready for an adventure packed week! New field trips!
We'll provide laughter, learning and fun!

- Dates: Monday, March 29—Monday, April 5
- Times: 6:45am—6:00pm
- Location: Ken-Caryl Ranch House. (We will travel each day.)
- Ages: Grades K—6
- Fee: \$31/day resident, \$36/day non-resident. All field trip costs are included.

Spring Break Schedule

Field Trip Times: 9:00am—4:00pm (except 4/2 at 4:30pm)

Please Bring: Outdoor clothes (boots, coat, etc.), 2 snacks & lunch every day. Please DO NOT Bring: money or electronics. For more information please contact 303.979.4070. Thanks!

Mon. March 29: Swimming at Ridge Rec Center

Please bring a swim suit and towel!

Tues. March 30: Color Me Mine Pottery Studio

Kids get a choice of pottery piece to paint and decorate!

Wed. March 31: National Center for Atmospheric Research

We will be touring the center and learning about Earth's atmosphere and how weather effects the world!

Thurs. April 1: Pump It Up

Run, jump and play in the inflatable bounce house wonderland!

Fri. April 2: Cave of the Winds

Learn about bats, geology and underground life as we explore the Cave of the Winds! ***We will return at 4:30pm***

Mon. April 5: Movie and Bowling

Exact movie will be determined when Spring Break gets closer.

Please bring socks for bowling!

To Register:

- Complete registration form & return it to the Ranch House with payment OR register online at www.ken-carylranh.org or call (303) 979-4070.
- Complete Consent & Release Form (New participants only)
- Priority B/A registration is 2/8 - 2/19 at 6:00pm.
- Open registration begins Feb. 23
- Cancellations will receive credit with 7 days notice.

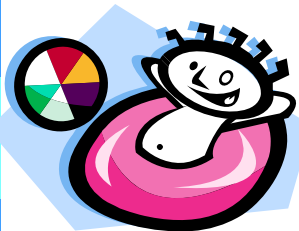

For more information, please contact Melissa at (303) 979-4070 x 136 or melissab@kcranch.org.

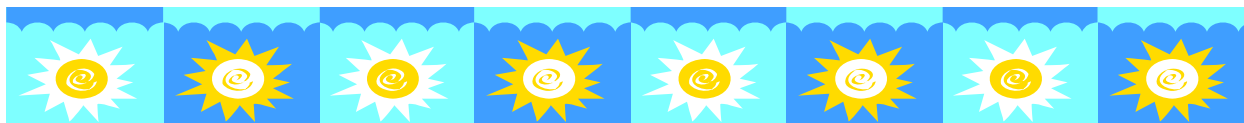

Spring Break Camp Registration

Child's name: _____ Home Phone: _____ Age: _____

Address: _____ D.O.B: ___/___/___ Grade: _____

Parent's Name(s): _____ Work Phone: _____

Email: _____ Cell Phone: _____

School Currently Attending: _____

Please check the day(s) your child will be attending.

- 21451 _____ **Mon. March 29:** Swimming at Ridge Rec Center
- 21452 _____ **Tues. March 30:** Color Me Mine Pottery Studio
- 21453 _____ **Wed. March 31:** National Center for Atmospheric Research
- 21454 _____ **Thurs. April 1:** Pump It Up
- 21455 _____ **Fri. April 2:** Cave of the Winds
- 21456 _____ **Mon. April 5:** Movie and Bowling

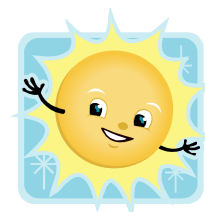

Number of days _____ x \$31 (Resident) = _____

Number of days _____ x \$36 (Non-res) = _____

Total due at time of registration = _____

Payment method:

_____ Check payable to KCRMD

_____ Please charge my credit card on file.

_____ Visa/MC/DISC/AMEX No. _____ Exp. Date _____

Cardholder's Name _____

Signature _____

New participants must complete an Emergency Release Form before attending camp.

